

136th Annual Show



**Saturday 5th October 2024
from 1.30 pm till 4.30 pm**

at
Sturton-by-Stow Primary School, LN1 2BY

For the exhibition of
Agriculture, Horticulture, Arts, Handicrafts and more!

Entry fees all classes 30p — Children's Classes: Free
All exhibits must be pre-entered (see inside)

**** Exhibits must be staged between
7.30am -10am on Show Day or between 8.00-8.45pm
On the Friday evening before the Show ****

Produce will be sold by Auction following
Prize Presentation (4pm Main Hall) & Raffle

Admission to the Show by Donation at the Gate
Adults: £1 (min) Children: 30p Paid-up Vice-Presidents: Free

Assistance Dogs only

Local entries taken Wednesday before the Show
6.30 pm – 8.30 pm in Sturton Village Hall



Web page
www.sturtonandstowshow.com



Facebook Page
'Sturton and Stow Show'



Classic Car Parade

Starting from the Cross Keys, Stow at 1.15 pm on Show Day
To book your vehicle, please contact Paul:
bransby28.pw@gmail.com

Classic cars sponsored by
Tom Gelder Vehicle Services
Sturton by Stow



Sturton By Stow
01427 787400

Servicing - Repairs - Recovery
Nationwide Automotive Transportation

**THANK YOU!
For the 2024 Show**

The show committee would like to express deep thanks to all that contribute sponsorship, donations or services in support of the show, including

- | | | |
|--|--|--|
| The Show Judges
Sturton Youth Club
Head Teacher & Governors,
Sturton Primary School
Sturton Village Store
J Bradshaw & Sons Ltd
The Cross Keys, Stow
Forge Arts | Cake By Carol
KW Timmins & Sons
Walters Opticians
Mrs T Elliott
Tom Gelder Vehicle
Services
Mr & Mrs J Nicholson
Gelder Group | My Square Metre
Milk And Honey
Coutts Plumbing & Heating
TL Chimney Sweep Services
Ian Moore Contracting
Mr Paul White
Grayfox
Mr Andy Gelder
Lincolnshire Co-Op |
|--|--|--|

We also wish to extend our sincere thanks to all **Vice Presidents** for their continued support.

PRIZE MONEY		
Classes 47 & 62		
1st Prize £5.00	2nd Prize £3.00	3rd Prize £2.00
All other classes		
1st Prize £1.50	2nd Prize £1.00	3rd Prize £0.50



**The Cross Keys
Stow**

Gastropub
Tearoom
Beer Gardens
Private Celebrations
Functions
Outside catering

Tel: 01427 788314
4 Stow Park Road
Stow, LN1 2DD

www.crosskeystow.co.uk
 [crosskeystow](https://www.facebook.com/crosskeystow)



Sturton and Stow Show President 2024:



Mrs Pam Rose



Life Vice-Presidents:

Mr J Andrew, Mr M Bain, Mrs E Gerdes-Hansen, Mr N Birkett, Mrs N Birkett, Mr B Bowler, Mr A Brooks, Mrs J Brooks, Mrs L Brown, Mr W A Cook, Mrs M B Crowder, Mrs D Davies (2012), Mr W Davies, Mr R N Denby, Mr C Elkington, Miss C Ella, Mr P Gilbert, Mrs C Guest (1986), Mrs D Hancock, Mr I Irwin, Mr D Jakes, Mr A Marshall, Mr J Martinson, Mr P Paddison, Rev. G Richardson (1991), Mrs G Richardson, Ms A Rieger, Mrs K Rodger, Mrs P G Rose, Mrs L White, Mr P White.

Hon Life Vice-Presidents:

Mr L Stothard (2004 & 2017), Mrs L Stothard

**Please consider supporting the show by
becoming a Vice President
VP Subscriptions are important to the show's
continued success!**

£3 each or £5 for couples,
£25 for Life Vice-Presidents

*****Please Pay by Bank Transfer*****

Name: Sturton & Stow Horticultural and
Agricultural Association

Account Number: 38542768 **Sort Code:** 30 91 91

Please provide your name/s as the transaction reference

Direct Bank Payments

To cut down on cash handling, the committee are encouraging payments by bank transfer wherever possible, including those for Vice President Subscriptions and Show entries (please see page 21 for online entry details).

Many thanks for our Vice-Presidents support in 2023 !!!

(Date) Indicates year of Presidency.

Mr Adams	Mr D Curtis	Mrs M Larkman	Mrs C Rose
Mrs H Adams	Mrs J Curtis	Mrs R Irving	Mr T Rose
Mrs R Andrews	Mrs A Davey	Mr J Leggott	Mrs N Rose
Mr W Andrews	Mr P Davies	Mrs E Leggott	Mr A Scawthon
Mr E Bates	Mr R Dudley	Mr D Lucas	Mrs C Scawthon
Mrs G Bates	Mrs A Dudley (2016)	Mr L Lucas	Miss T Searby
Mr P Baumber	Mrs S Duffield	Mrs M Lucas	Mrs A H Seaton
Mrs P Baumber	Mr B Duncan	Mr M Mangham	Mr P Snowden
Mr Benn	Mrs P Duncan	Mrs P Mangham	Mrs T Snowden
Mrs Benn	Mr M Dunn	Mr A B McDonald	Miss E Sprigg
Mrs M Benson	Mrs T Elliott	Mrs C McDonald	Mr C Stable
Mr J Blythe	Mr Fillingham	Mr W McGhie	Mr K Stanton
Mrs A Blythe	Mrs L Fillingham	Mrs W McGhie	Mrs H Stanton
Mr M Bontoft	Mr M Finney	Mrs B Metcalfe	Mrs E Straw
Mrs A Bontoft	Mrs M Finney	Mr S Mitchell	Mr D M Taylor
Mr I Brader	Mrs A Ford	Mrs S Mitchell	Mr C Thompson
Mrs I Brader	Mr M Fox	Mr J Moore	Mrs J Thompson
Mr C Birkinshaw	Mr R Gardiner	Mr M Moore	Mr E Timmins
Mr R Briggs	Mrs M Gardiner	Mrs C Moore	Mrs D Timmins
Mrs R Briggs	Mr A Gelder (2011)	Mr I Moore	Mr K Timmins
Mr P Burton	Mrs A Gelder	Mrs J Moore	Mr W Timmins
Mrs P Burton	Mrs B Gelder	Miss R Moore	Mrs I Timmins
Mr D Butler	Mrs P Gelder MBE	Mr P Moulds	Mr Tomlinson
Mrs W Butler	Mr S Gilbank	Mrs C Moulds	Mrs Tomlinson
Mr S Cannon	Mrs S Gilbank	Mr M Needham	Mr P Tyrell
Mrs D Cannon	Mr J Gillyett	Mrs L Needham	Mrs S Tyrell
Mr D Castledine	Mrs M Glover	Mr T Newbould	Mr B Usher
Mr W Chan	Mr S Grainger	Mrs L Newbould (2006)	Mrs S Usher
Mrs W Chan	Mrs M Grainger	Mr T Organ	Mrs C Venter
Mr S Christie	Mr T Hallam	Mrs T Organ	Mr J G Wade
Mrs C Christie	Mrs T Hallam	Mrs S Otter	Mrs M Wade
Mrs J Cliff	Mrs A Hardman	Mrs D Panter	Mr S Waller
Mrs S Constable	Mr M Holtby	Mr B D Parman (2009)	Mrs A Waller
Mr S Constable	Mrs S Holtby	Mrs B D Parman	Mr R Walters (2014)
Mr J Crosby	Mrs M Howard	Mr J Pearson	Dr J Warburton
Mrs L Crosby	Mr R Irving	Mrs LF Pearson	Mrs C Warburton
Mr M E Crowder	Mr A Jones	Mr R Purle	Mrs J Ward
Mrs S A Crowder	Mrs A Jones	Mrs R Purle	Mr Wilson
Mr E Crowther	Mr D Justham	Mrs B Purvis	Mrs Wilson
Mr J Crust	Mrs D Justham	Mr N S Read	Mrs J Wines
Mrs J Crust	Mr M J Kirk	Mrs N S Read	Mrs J Woolley
Mrs B Curtis	Mrs M J Kirk		

President's Letter

I never thought this day would happen so a big thank you to the Show Committee for inviting me to be President of the 136th Sturton and Stow Show.

Show Day is perhaps the major annual gathering of the village when people who have left the village return with the many other visitors to marvel at the skills of the exhibitors and probably think, wish I could do that, I'll have a go next year; some probably think 'that judge should be sacked'!!! Why not have a go? If you haven't showed before there's a 5 step guide to entering the show published in this schedule.

Over the years my involvement with the Show has been 'on and off'. My dad was a farmer so it was a case of going to the Ploughing Match on Show morning to see if he had won and then looking around the Show in the afternoon followed by the fun fair which was on the field which is now The Close opposite the Village Hall. As a child I would enter the school classes, I don't think I ever won anything, a good job I was brought up to 'It's not the winning it's the taking part'. My recent taking part has been entering the Jams and Preserves sections, Apple Pies, Baked Egg Custards and Inside Produce. I have been successful with some of my entries so if I can do it I'm sure you can, why not give it a go this year?

Our Annual Show, now in it's 136th year, gets better each year so it was with a feeling of great pride and pleasure that I accepted the invitation to be President for 2024 and in this capacity I would like to thank the Committee and all other helpers who put in a lot of hard work to ensure the Show's continued success; last but not least, I thank the exhibitors, without them there wouldn't be a Show.

I look forward to seeing old friends and new faces at this year's show and thank you all for your continued support to the show.

Pam Rose

OFFICIALS

Chairman: Mr M Moore
Vice Chairman: Mr P White
Hon. Secretary: Mrs C Moore
Hon. Treasurer: Mrs C Warburton

COMMITTEE MEMBERS

Mrs A Dudley
Mrs T Elliott
Mr O Gelder
Mrs R Andrews
Mr I Moore

Mrs L F Pearson
Mrs P G Rose
Mr A Scawthon
Mrs C Scawthon
Ms D Skayman

Mr A Searby
Dr J Warburton
Mr J Waudby
Mr H Waudby
Mrs L White

SHOW DAY REFRESHMENTS
IN THE YOUTH CENTRE
Served by Youth Club Members

Youth Centre welcomes new members Y7 and above
Table-tennis, Pool, Indoor Sports Hall
Monday & Friday evenings
sbsyc2012@gmail.com

A sale by AUCTION of show produce will take place
after the presentation of prizes and the raffle.
Auctioneer—Ian Moore

Please Bid Up and Grab a Bargain!
All proceeds to show funds!

AWARDS

To be presented by the President at 4.00 pm in the main hall

Farm produce

The Herbert Shelton Memorial Cup (Current Holder: Richard Searby)
Presented by Mrs E Staniland for most points in the Roots and Corn sections
Sandars Challenge Cup (Current Holder: Richard Searby)
Presented by Pauls Malt Ltd in memory of Bob Windle for Best Sample of Barley
Spillers Challenge Cup (Current Holder: Richard Searby)
Presented by Spillers Ltd for Best Sample of Wheat

Most Points in the Show

F.R. Jones Challenge Cup (Current Holder: Norman Birkett)
Presented by Mr F R Jones

J. Bradshaw Challenge Cup (Current Holder: Norman Birkett)
Presented by J Bradshaw & Sons Ltd to residents of Sturton and Bransby
P. Cottingham Challenge Cup (Current Holder: David Justham)
Presented by Mr P Cottingham to residents of Stow

Produce

Lincolnshire Chronicle Challenge Cup (Current Holder: David Jakes)
Presented by The Lincolnshire Chronicle for best exhibit
Peter Scott Memorial Trophy (Current Holder: Norman Birkett)
Presented by the family of the late Peter Scott for most points in classes 11-49

Fruit

Gainsborough News Challenge Trophy (Current Holder: Stuart Ogle)
Presented by Gainsborough News for best exhibit
The W H Andrew Challenge Shield (Current Holder: Stuart Ogle)
Presented by Mr N C Andrew for best pear exhibit

Flowers

The Kate Shelton Memorial Cup (Current Holder: Ian Moulds)
Presented by Mrs E Staniland for most points
The John and Mary Underwood Cup (Current Holder: Julie Wooley)
Presented by Mr & Mrs John Underwood for best exhibit
The Charlie Andrew Trophy (Current Holder: Julie Wooley)
Presented for best exhibit in Fruit or Flowers

Floral Art

The W & M Hudson Trophy (Current Holder: Carol Rose)
Presented by Mr & Mrs W A Hudson for most points in classes 86-90
The Marjorie Clayworth Trophy (Current Holder: Sarah Pike)
Presented by Miss M. Clayworth for best exhibit in miniature floral art (class 87)

Domestic

The Jubilee Trophy (Current Holder: Terence Denton)
Presented by the Show Committee for most points in classes 112 to 120
The Alan Turner Cup (Current Holder: Lorraine White)
Presented by Mr A Turner for most points in Classes 121 to 142

Craft

Show Charities Trust Cup (Current Holder David Tomlinson)
Presented by the Show Committee for best overall scarecrow

Cacti and Succulents

A. Scawthon Challenge Trophy (Current Holder: Stephen Grainger)
Presented by Mr A Scawthon for best exhibit in Cacti & Succulents

Wine/Spirits/Beer

Jean Scawthon Memorial Trophy (Current Holder Jim Stanton)

Presented by the family of the late Jean Scawthon for the best exhibit in Home Made Wine/Spirits section.

Needlework

Sturton Village Hall Cup (Current Holder Henry Bates/Ann Wainwright)

Presented by Sturton Village Hall for most points in Needlework and Craftwork.

The Jill Sandell Memorial Trophy (Current Holder: Molly Haigh)

Presented by Mr W F Sandell in memory of Mrs J Sandell for best exhibit in needlework.

Photography

The Audrey Broome Trophy (Current Holder: Jane Harrison)

Presented by Mrs Audrey Broome for the best exhibit in photography.

Vintage

Steve Brown Trophy (Current Holder: Ady Pick Mustang Mac 1)

Presented by Linda Brown for Best Classic Car

The Alan Marshall Memorial Trophy (New Trophy)

Presented by family of the late Alan Marshall for best vintage exhibit

Schoolchildren's Classes

The Roy Wardell Memorial Cup (Current Holder: Millie Spowage)

Presented by Mr & Mrs F Wardell for the most outstanding exhibit from a child aged 11 years and under in the Art, Handwork, Handwriting or Needlework classes. To be judged by the President of the Show.

The Albert Hird Memorial Cup (Current Holder: Olivia Wiles)

Presented by the family of the late Mrs R D Hird for the most outstanding exhibit in the children's classes. (Age limit 12-16 years). To be judged by Show President

T.J. Lansbury Challenge Cup (Current Holder: Henry Bates)

Presented by Mr T J Lansbury for the most points in the childrens classes of the Show gained by a pupil from Sturton-by-Stow Primary School.

The Brown & Birkett Memorial Trophy (Current Holder: Olivia Wiles)

Presented by Mrs I Birkett for a non-primary school pupil aged 11 to 16 years who gained the most points in classes 82, 91-93, 95-96, 104, 143-144, 148, 150, 161, 172, 176, 191, 193, 195, 197 and 213.

The Glen Wells Cup (Current Holder: Olivia Wiles)

Presented by Mr & Mrs A Wells for the best exhibit in Children's Art.

Junior Domestic Trophy (Current Holder: Joseph Adams)

Presented by the Show Committee for most points in Classes 143-148

The Robin Blacklock Trophy (Current Holder: Olivia Wiles)

Presented by Mrs C Bowler for best exhibit in Photographic Section by a child 16 years and under in Class 213.

The Dennis Gilbert Trophy (Current Holder: Isabelle Adams)

For most points in the children's classes of the Show gained by a child 11 years and under who is **not** a pupil at Sturton-by-Stow School.

The Rita Eastwood Challenge Cup (Current Holder: Joseph Adams)

Presented by Bruce and Pamela Duncan for the best exhibit in Domestic Cookery by a child 16 years and under.

**Please return all trophies to Show Secretary 28A High St,
Sturton by Stow by 15th September**

COMPETITIVE CLASSES

**Please state age of exhibitor on entry card where stated as required
(Please read Show Rules on the back cover)
All classes are open unless otherwise stated.**

Class No.

COMBINABLE CROPS

Judge: Mr S Cannon, Willingham By Stow

- 1 Sample of Barley, 2 lbs minimum
- 2 Sample of Hard Milling Wheat, 2 lbs minimum
- 3 Sample of Soft Milling Wheat, 2 lbs minimum
- 4 Sample of Spring Beans, 2 lbs minimum
- 5 Sample of Oil Seed Rape, 2 lbs minimum
- 5A Any other combinable crop

ROOTS

Judge: Mr L Stothard, Blyton

- 6 Heaviest Roots, any one variety, tops approx. 3" long, 4
- 7 Red Mangolds, 4
- 8 Mangolds, any other colour, 4
- 9 Swedes, 4
- 10 Sugar Beet, 4

PRODUCE (outside)

Judge: Mr L Stothard, Blyton

Note: Class 18 not open to previous first prize winners in classes 11 to 24.

- 11 A squash, any variety
- 12 Cabbages, any colour, 2
- 13 Carrots, Stump-rooted, 3
- 14 Carrots, Pointed, 3
- 15 Parsnips, 3
- 16 Beet, Round, 3
- 17 Celery, 2 heads
- 18 Vegetable Marrow, any colour (**novice class**)
- 19 Vegetable Marrow, any colour
- 20 Marrows, any colour, matching pair
- 21 Largest Marrow
- 22 Largest Pumpkin
- 23 Heaviest Carrot - top approx. 3" (76mm) long
- 24 Leeks, Blanched, 3

PRODUCE (inside)

Judge: Mr A Wright, New Rossington

Note: Class 46 not open to previous first prize winner in classes 25 to 49

- 25 Potatoes, Round, 5
- 26 Potatoes, Kidney, 5
- 27 Potatoes, White Kidney, 5
- 28 Potatoes, Coloured Kidney, 5
- 29 Potatoes, size & quality, 5
- 30 Potatoes, Collection, 3 varieties, 3 of each
- 31 Exhibition Onions, dressed, 3

Class No.

- 32 Onions, Globe, each under ½ lb, 5
- 33 Onions, each ½ lb min , 2 lb max., 5
- 34 Eschalots, Exhibition, 7
- 35 Eschalots, Pickling, under 30mm, 7
- 36 Tomatoes (not Cherry), 5
- 37 Cherry Tomatoes, 5
- 38 A truss of Cherry Tomatoes
- 39 Cucumber
- 40 Longest cucumber
- 41 Runner Beans, 6
- 42 Longest Runner Bean, Green
- 43 Truss of Tomatoes
- 44 Heaviest Tomato (Must be sound)
- 45a Sweet Peppers, 2
- 45b Chilli Peppers, 4
- 46 Collection of 4 different vegetables (**novice class**)
- 47 Collection of vegetables, 6 kinds, 1 of each. Space allowed 30"x30"
- 48 Misshaped Vegetable
- 49 Chilli Plant in a Pot

FRUIT: Judge: Mr L Stothard, Blyton

Note: Class 58 not open to any previous prize winner in classes 50 to 62
N.B. Apples should not be polished

- 50 Apples, Bramley's Seedling, 3
- 51 Apples, Cooking, any other variety, 3
- 52 Apples, Dessert, any variety, 3
- 53 Specimen Apple, Cooking
- 54 Specimen Apple, Dessert
- 55 Pears, Cooking or Dessert, 3
- 56 Pears, ripe for eating, 3
- 57 Specimen Pear, any variety
- 58 Specimen Apple or Pear, (**novice class**)
- 59 Collection of Apples, Dessert, 3 varieties, 3 of each
- 60 Collection of Apples, Cooking, 3 varieties, 3 of each
- 61 Bunch of Grapes, any variety
- 62 Collection of Fruit, 2 or more kinds. Space allowed 51cms (20") square

FLOWERS: Judge: Mr G Bartle, Lincoln

Note: Classes 67-68 Early to October flowering

- 63 Pot Plant Foliage
- 64 Pot Plant in Bloom
- 65 Fuchsia in pot
- 66 4 Fuchsia Florets
- 67 Chrysanthemums, early variety, 3 blooms
- 68 Chrysanthemums, 3 sprays
- 69 Dahlias, Small or Miniature decorative, 3 blooms in vase
- 70 Dahlias, Small or Miniature ball, 3 blooms in vase
- 71 Dahlias, Medium decorative, 3 blooms in vase
- 72 Dahlias, 2 Vases, 2 different named varieties, 3 blooms in vase
- 73 Dahlias, Small or Miniature Cactus, 3 blooms in vase

Plant wildflowers every time you

- Send an e-mail
- Take a payment
- Post on social media
- Get a new client
- Send an invoice
- Have a ZOOM call

*You can
micro-offset
the CO2 from
everyday
actions*

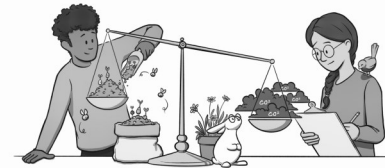

forgearts

Bespoke Picture Framing

Art and Craft Gallery

Chainsaw Sculpture

Main Street, Hackthorn, Lincoln, LN2 3PF

Tel: 01673 860441

Mob: 07850 972162

Class No:

- 74 1 Dahlia head, up to 15cm
- 75 Dahlias, Pom-Pom, 5 Blooms in a vase, to pass through a 52 mm (2") ring
- 76 3 x cut herbs
- 77 Rose, Hybrid Tea, 1 specimen
- 78 4 Marigold Florets
- 79 Vase of Blue Flowers
- 80 One flower and one vegetable
- 81 Vase of Fresh Flowers, any kind, all material grown by the exhibitor
- 82 Flowers from my garden, arranged in a mug, aged 16 years and under. Age to be stated.
- 83 A container of Pansies/Violas in flower, grown in the pot, 25cms (10") max. diameter pot.
- 84 A geranium in a pot.

FLORAL ART

Judge: Mr George Heath, Candlesby

An Exhibit is composed of natural plant material, with or without accessories, contained within the space as specified in show schedule. Height optional unless otherwise stated. All classes on open staging covered in black fabric, judged from front, viewed all round.

- 85 An exhibit using a £7 maximum supermarket bunch, for residents within six miles of the show. May include additional foliage which should not predominate. Space allowed 61cm x 61cm (2'x2')
- 86 Theme of "Celebration" An exhibit. Space allowed 61cm x 61cm (2'x2')
- 87 "Small & Perfect". A miniature exhibit, space allowed 10cm x 10cm
- 88 "Simplicity". A petit exhibit, space allowed 25cm x 25cm
- 89 A door wreath. Space allowed 61cm x 61cm (2' x2')
- 90 Wearable Flowers. Space allowed 30cm x 30cm (1' x1'). To include buttonholes, sprays, flower crowns, wrist corsage, jacket pocket decors etc.
- 91 "Junior Choice". An arrangement of flowers, foliage, berries, etc. for frontal effect in any container. Flowers must be in water or Oasis. To be arranged at the Show by a child 16 years and under. Age to be stated

WILD AND TAMED

Judge: Ms Beverly Gelder

- 92 Plant growing in a welly. Exhibitor to be aged 16 years and under. Age to be stated
- 93 Longest Runner Bean, Green, by a child 16 years and under. Age to be stated
- 94 "Nature's Bounty". A plate of Wild Fruits. Plate size 23cm to 30cm (9" to 12"). Exhibitor to be under 11 years of age. Age to be stated. The exhibitor to arrange this at the Show
- 95 A Monster made from fruit and/or veg. Exhibitor to be aged 14 years and under. Age to be stated
- 96 Largest Sunflower Head by a child 16 years and under. Age to be stated
- 97 Open Class—Pumpkin Carving

CACTI AND OTHER SUCCULENTS

Judge: Mr J Betteley, Coddington

Class No.

- 98 Specimen Cactus
- 99 Cactus. Pot not exceeding 9 cm (3½ inch) diameter
- 99a Cactus. 5 inch diameter pot.
- 100 Specimen Succulent excluding Cacti
- 101 Succulent excluding Cacti. Pot not exceeding 9 cm (3½ inch) diameter
- 102 Succulent excluding Cacti. 5 inch diameter pot
- 103 Cacti & Succulent—A Bowl Garden containing at least two cacti and two other succulents, max. 10 inch diameter and to be judged on Artistic merit
- 104 Cactus or Succulent by a child aged 16 years and under. Age to be stated

HOME MADE WINE, FLAVOURED GIN/OTHER SPIRITS & BEER

(Not from a kit, Clear Bottles, Classes 108 & 109 - 35cl Clear Bottles)

Judge: Mr T Arris, North Hykeham

- 105 Bottle of wine - Red
- 106 Bottle of wine - White
- 107 Bottle of wine - Rosé
- 108 Home made Sloe gin
- 109 Other home made flavoured spirits
- 110 Beer

DOMESTIC - EGGS & PRESERVES**Sponsored by The Tillbridge Tastery**

Classes 112 to 120, Exhibitors must affix a small adhesive label to exhibit showing entry number

Judge: Mrs P Gelder, Sturton By Stow

- 111 Eggs. Any colour, 6
- For classes 112-119 the jar size is 12-16 oz/340-454g with a clear top**
- 112 Jar of Jam, Blackcurrant
- 113 Jar of Jam, Raspberry
- 114 Jar of Jam, Strawberry
- 115 Jar of Jam, any other variety
- 116 Jar of Fruit Curd or Cheese including Lemon Curd
- 117 Jar of Jelly, any variety'
- 118 Jar of Marmalade (Please do not use 'Ma Made' or equivalent!)
- 119 Jar of Chutney
- 120 Pickles, any variety, any size jar

DOMESTIC COOKERY**NO SUGARING OR DUSTING TO ANY EXHIBIT UNLESS STATED**

Judges: Classes 121 to 148 - Mr D Wallis, Stow

- 121 Lemon Drizzle Cake (2lb loaf tin)
- 122 Plate Apple Pie short crust pastry (Maximum 10" plate)
- 123 Half dozen Short Pastries, 2 distinct varieties
- 124 Half dozen Shortbread Biscuits
- 125 Rich Fruit Cake, not iced, not exceeding 8" (20.5 cm)



Milk & Honey

MILK + HONEY SPA STURTON BY STOW

Milk + Honey is a small and beautiful spa which offers a comprehensive range of luxurious treatments to help you feel relaxed and rejuvenated.

Website: WWW.MILKANDHONEYWELLBEING.COM

Email: INFO@MILKANDHONEYWELLBEING.COM

07946823078

Ian Moore Contracting



07701 045417

ianmoorecontracting@outlook.com



My name is Ian Moore and I am a local contractor proudly residing in Bishop Norton. We undertake many types of works, this includes but is not limited to:

- Grass Cutting and Strimming
- Hedge Trimming
- All types of fence installation and repairs (Domestic, Commercial and Agricultural)
- Drainage Issues
- Concreting
- Block Paving
- Entrance Thresholds
- Kerbing
- Slabbing
- Footpath Construction
- Digger Works
- Soft and Hard Landscaping
- General Groundworks
- Small and Large Projects

Over the years we have grown our business to ensure we can fulfil all requirements and successfully complete any works on time and safely and always try to be competitive in a tough economic environment. Our ethos is every job is considered, so please contact me with any enquiries

Class No.

- 126** Orange Marmalade Cake - **to be made to the show recipe**
- 127** Decorative Cake not exceeding 8", one tier, judged on decoration only
- 128** Cherry Cake, not exceeding 8" (20.5 cm)
- 129** A Vegan Cake, (recipe to be displayed with cake)
- 130** Victoria Sandwich Cake, jam filling, not exceeding 6 oz. mixture, no decorations
- 131** Chocolate Sandwich Cake, any filling, not exceeding 6 oz. mixture, no decorations
- 132** Quiche, max. diameter 8" (20.5 cm)
- 133** Sweet Scones, 6
- 134** Small Fancy Cakes, 6
- 135** Baked Custard in pastry case, in dish
- 136** Plum Loaf, no yeast
- 137** Man in the Kitchen—Victoria Sponge baked by a man
- 138** Loaf of White Bread, maximum flour weight 2lbs.
- 139** Loaf of Brown Bread, maximum flour weight 2lbs.
- 140** Bread Rolls, 6
- 141** 4 Muffins, any flavour
- 142** Cheese Straws, 6
- 143** Cheese Scones by child under 16 years. Age to be stated
- 144** 4 pieces of Chocolate Brownie by a child aged 12-16 years. Age to be stated
- 145** Decorated home made Gingerbread Man by a child 11 years and under Age to be stated
- 146** Oat & Cranberry Bars, **to be made to the show recipe by a child 11 years and under.** Age to be stated
- 147** Butterfly Cakes, 6. Age 7-10 years. Age to be stated
- 148** Sandwich Cake, not iced, with list of ingredients (not exceeding 6 oz mixture, Age 11 to 13 years). Age to be stated
- 148A** Whoops!! Ones that went wrong! no fee, no prize, can be entered on the day (one entry per person)

NEEDLEWORK and CRAFTWORK

Judge: Mrs C Plummer, Wickenby

Note: In Classes 149 & 150 all exhibits to have been completed since the 2023 Show. Exhibitor cards to be affixed to the exhibits. **New classes to be announced for 2025 show—details available on show day.**

- 149** An Article made from textiles, age 11 years and under. Age to be stated
- 150** An article made from textiles, age 12 to 16 years. Age to be stated
- 151** Hand Knitted Garment or Article
- 152** Cross Stitch embroidery
- 153** Embroidered Article or Picture
- 154** Tapestry (wool)
- 155** Crocheted Garment or Article
- 156** Child's Soft Toy
- 157** Any other Hand-made Article
- 158** Any item of decorative craftwork incorporating textiles
- 159** Handmade Needlefelt item
- 160** Original Greeting Card design, age 11 years and under. Age to be stated
- 161** Original Greetings Card design, age 12 to 16. Age to be stated

ART

Judge: Mr & Mrs N Laurie, Beckingham

Note 1: All classes limited to 3 entries per exhibitor per class

Note 2: Classes 162 to 168 are for Sturton Primary School use only

Classes 170 to 172 may be in any medium but not a kit

Class No .

- 162 Picture - Self Portrait. School class 'Reception' ages 4/5
- 163 Picture - Local Wildlife. School class 'Year 1' ages 5/6
- 164 Picture - Local Wildlife. School class 'Year 2' ages 6/7
- 165 Picture - Local Wildlife. School class 'Year 3' ages 7/8
- 166 Picture - Local Wildlife. School class 'Year 4' ages 8/9
- 167 Picture - Local Wildlife. School class 'Year 5' ages 9/10
- 168 Picture - Local Wildlife. School class 'Year 6' ages 10/11
- 169 Picture - Pre-school play group only
- 170 Picture - 5 years and under. Age to be stated
- 171 Picture - 6 to 11 years. Age to be stated
- 172 Picture or Design 12 to 16 years. Age to be stated
- 173 A Picture
- 174 A Portrait

POETRY

Judge: Ms M Davies, Kirton Lindsey

- 175 An original poem by the entrant. Any topic or style
- 176 An original poem by the entrant. Any topic or style, by a child 16 years and under. Age to be stated

HANDWRITING

Judge: Mrs J Lyon, Morton

See test piece later in the schedule

- 177 5 years and under. Age to be stated
- 178 6 to 7 years. Age to be stated
- 179 8 to 9 years. Age to be stated
- 180 10 to 11 years. Age to be stated

CRAFT DESIGN

School Classes only

Judge: Mrs J Lyon, Morton

- 182 Local Wildlife. School Class 'Year 1' ages 5/6
- 183 Local Wildlife. School Class 'Year 2' ages 6/7
- 184 Local Wildlife. School Class 'Year 3' ages 7/8
- 185 Local Wildlife. School Class 'Year 4' ages 8/9
- 186 Local Wildlife. School Class 'Year 5' ages 9/10
- 187 Local Wildlife. School Class 'Year 6' ages 10/11

HANDWORK

Sponsored by K W Timmins & Sons

Judge: Mr M D Finney, Hackthorn

No previous prize winning (Sturton & Stow show) items to be entered

- 188 Any article Wood or Metal. NOT made from a Kit
- 188A Any article decorated using Pyrography
- 189 Any article, Kit or Ceramic
- 190 An item of Jewellery
- 191 An item of Jewellery. Age 16 years and under
- 192 Any article or Model made from a Kit. Age 11 and under. Age to be stated
- 193 Any article or Model made from a Kit. Age 12 to 16 years. Age to be stated
- 194 Any article or Model, **not** made from a Kit. Age 11 or under. Age to be stated
- 195 Any article or Model., **not** made from a Kit. Age 12 to 16. Age to be stated
- 196 Decorated Egg. Age 11 and under. Age to be stated
- 197 Computer drawing or design. Age 12 to 16 years. Age to be stated
- 198 Computer picture or pattern. Age 11 years and under. Age to be stated
- 199 Any article made from Lego kit. Age 7 and under. Age to be stated
- 200 Any article 'single piece' made from Lego kit. Age 8 to 11. Age to be stated
- 201 Any article 'multiple pieces' made from Lego kit. Age 8 to 11. Age to be stated
- 202 Any article made from Lego not kit. Age 7 and under. Age to be stated
- 203 Any article made from Lego not kit. Age 8 to 11. Age to be stated

PHOTOGRAPHY

Judge: Mr M White, Sturton-by-Stow

Note: Classes 204-214 have a **maximum** photograph size 10" x 8" (25 cms x 20cms) unless otherwise specified. No frames or mounts. Back of all photos should have a sticker stating class and entry number.

All classes limited to 2 entries per exhibitor per class.

- 204 A person or persons
- 205 Black and White photograph (monochrome)
- 206 Animals or Birds
- 207 Plants
- 208 Landscape photograph (can include land, sea or town).
- 209 Colour photograph taken at any previous Sturton & Stow Show, Ploughing Match or within a six mile radius of the Show
- 210 Colour photograph. Subject in Movement
- 211 "Orange" Important element of picture to be Orange (In 2025 the colour will be blue)
- 212 A snapshot in colour restricted to those aged 11 and under. Age to be stated. Max. print size 19 cm x 12.7 cm (7" x 5")
- 213 A snapshot in colour restricted to those aged 12 to 16 years. Age to be stated. Max. print size 19 cm x 12.7 cm (7" x 5")
- 214 Photograph on the theme 'A shot in the dark (nightscape)'

SCARECROW

Please see Scarecrow Competition Info on Page 22

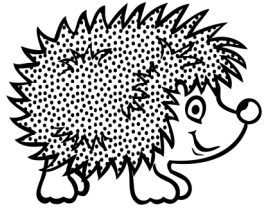

**Test Piece for Handwriting Classes
(Classes 179 & 180)
The Hedgehog by Edith King**

The hedgehog is a little beast
Who likes a quiet wood,
Where he can feed his family
On proper hedgehog food.

He has a funny little snout
That's rather like a pig's,
With which he smells, like us, of course,
But also runts and digs.

He wears the queerest prickle coat,
Instead of hair or fur,
And only has to curl himself
To bristle like a burr.

He does not need to battle with
Or run away from foes,
His coat does all the work for him.
It pricks them on the nose.

**Test Piece for Handwriting Classes
(Classes 177 & 178)
Mice by Rose Flyman**

I think mice
Are rather nice.
Their tails are long,
Their faces small,
They haven't any
Chins at all.
Their ears are pink,
Their teeth are white,
They run about,
The house at night.
They nibble things
They shouldn't touch
And no one seems
To like them much.

But I think mice
Are nice.



The 5 Step Guide to entering the show

1

Read through the class descriptions and show rules and select the class you would like to enter. For example, you might be a keen baker (see domestic cookery pg 14) or photographer (pg 18) or maybe you're growing a huge marrow! (class 18-21, pg 10). You can enter as many different classes as you like, but some classes have maximum entries per class, and this will be shown in the schedule.

2

Go to the form on pg 21 of the schedule, or you can use the form on the website (www.sturtonandstowshow.com). Copies are also available from the Show secretary. Enter details for the class number you are entering, and entry fee (30p per entry, children enter free). Please include a total of all entry fees in the space below the table.

3

Entry forms must be sent either by post (address on form) or email (sturtonandstowshow@gmail.com) to arrive by Thursday 3rd October. Entry forms can also be submitted, and fees paid, in person 6.30pm-8.30pm on Wednesday 2nd October (Sturton by Stow Village Hall). **Sorry, no entry forms can be accepted on the day of the show!!!**

4

The next step is to place your exhibit in the correct position at the show. This can be done the evening before (8.00pm-8.45pm) or the morning of the show (7.30-10am). You will need your entry card, which was given to you if you entered in person at the village hall, or it can be collected at the show venue if you entered by email or post. If entering a children's class that stipulates "age to be stated" please add the child's age to the entry card. There will be stewards and committee members around to help with this. **Remember to double check the rules for your class, as any entries not compliant cannot be judged!**

5

Sit back relax and enjoy the show. Judging will have been completed by the time the show opens at 1.30pm, so you can return to your entry to see how you, and friends and family, have done. Prize cards will be placed by your entry as applicable. Prizes can be collected from show at 4.30pm (please bring your prize cards).

**STURTON AND STOW
AGRICULTURAL AND HORTICULTURAL ASSOCIATION
ENTRY FORM**
ENTRY FEES - AS PER SCHEDULE

Postal entries to The Secretary: Mrs C Moore, 28a High St, Sturton By Stow, Lincoln LN1 2AE or emailed to sturtonandstowshow@gmail.com and clearly marked 'Show Entry' to arrive by Thursday 3rd October 2024.

Local entries taken Wednesday 2nd October 2024
6.30 pm to 8.30 pm in Sturton by Stow Village Hall

Please accept the following entries for the 2024 Annual Show

Class No	Entry Fee	Class No	Entry Fee	Class No	Entry Fee

Total entry fees £..... to be paid by banking app/BACS if possible
Sort code 30-91-91 account number 38542768 reference 'Ent' + your name.

Please use one form per entrant. Forms may be copied, printed from the show website or are available from the show secretary.

Please put additional entries on a continuation sheet.

(Mr/Mrs/Miss) First Name..... Surname.....

Address:.....

.....Postcode

School:..... and age if 16 or under

A & A L Gelder & Son Ltd

Building contractors
Specialists in all aspects of domestic building work

Commercial ground care contractors

Extensions

Commercial grass cutting and ground care

Conversions

Playing fields

Refurbishments

Sports grounds

Address: 23A High Street, Sturton by Stow, Lincoln. LN1AE

Tel: 07956220294 Or 07852393444

Email: a.albuilders@gmail.com

Sturton and Stow Scarecrow Trail



Saturday 14th September 2024

Organised by Sturton by Stow WI and the Show Committee.

Open to residents, businesses and local organisations from Sturton, Bransby, Stow and Normanby.

Entry forms will be available at the August and September Village Hall monthly markets, or by the entry boxes at Sturton Stores and the Cross Keys from 1st July.

There will be 2 classes, one for a classic standing scarecrow and the other on a theme. Look out on local social media for this year's theme!

The overall winner will be announced at the show!



Gas Boiler installation,
service & repair

Hot water cylinder installation
service & repair

Plumbing installation
& repair

COUTTS PLUMBING & HEATING
Sturton by Stow
Tel: Kyle 07931 131 663
Email: kyle.coutts@gmail.com
Facebook: Coutts Plumbing & Heating

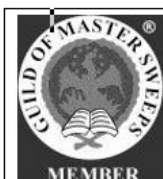

TL CHIMNEY SWEEP SERVICES

DOMESTIC AND COMMERCIAL CHIMNEY SWEEPS

Fully Insured and Qualified Members of the Guild of Master Chimney Sweeps and HETAS Approved Chimney Sweeps

- **Chimney sweeping** - Open fires, wood burning and multi fuel stoves and liners swept and vacuumed using the latest equipment and techniques.
- **Birds' nests and blockages** - Professionally and efficiently removed.
- **Safety and efficiency advice** - Provided by a professional Chimney Sweep.
- **Sweeping Certificate** - Insurance Industry recognised certificate issued for all chimneys or appliances swept.

Telephone: 01427 787845 Mobile: 07971 831966

E-mail: info@chimneysweeplincolnshire.co.uk

Web: www.chimneysweeplincolnshire.co.uk

Show Recipes



Orange Marmalade Cake (Class 126)



Ingredients-

200g Margarine, 200g Soft Brown Sugar, 3 Eggs, 100g Wholemeal Flour, 100g Plain Flour, 1teaspoon Baking Powder, 150g Orange Marmalade, Zest of one orange, 3 tablespoons of fresh orange juice.

Method-

- Heat oven to 180c/fan 160c/gas 4. Line a 2lb loaf tin with greaseproof paper
- Whisk the margarine & sugar together until light & fluffy. Beat in the eggs with a little flour
- Then fold in the rest of the flour, baking powder, orange zest, orange juice & 100g of the marmalade
- Spoon into the tin and bake for 50 minutes. If the top is becoming too brown cover with foil for the last 10 minutes
- Let the cake cool in the tin for 10 minutes then remove onto a cooling rack
- Gently warm the remaining 50g of marmalade in a small pan or in the microwave and brush over the top of the cake.

Oat and Cranberry Bars (Class 146)



Ingredients-

100g Self Raising Flour, 100g Porridge Oats, 100g Soft Brown Sugar, 100g Dried Cranberries, 100g Butter - melted, 1 Tablespoon Golden Syrup, 1 Large Egg, 1 Teaspoon Vanilla Extract, 3 Tablespoons Flaked Almonds, Icing Sugar- for dusting

Method-

- Heat Oven to 180c/160c fan/ gas 4. Line a 20cm square tin with greaseproof paper.
- In a large bowl mix together the flour, oats, cranberries & sugar. Make a well in the centre & add the melted butter, golden syrup, beaten egg & vanilla extract. Stir well until evenly damp.
- Tip into the tin & spread out evenly. Sprinkle with the almonds & bake for 20-25 mins until lightly golden. Cool in the tin for 10mins then cut into 12 bars. Dust with icing sugar.



Why choose Walters Opticians?

- Family run independent practices
- Full Optical Coherence Tomography (OCT) scans offered in both Gainsborough and North Hykeham practices
- Contact lens optician, with access to the newest contact lenses available on the market
- Colorimetry and Visual stress testing
- Dry eye clinic
- Specialists in myopia management
- Essilor experts, with access to all Varilux products
- A wide range of luxury designer brands including Gucci, Tom Ford, Tiffany and Co., Mulberry, Alain Mikli, Oakley and Ray Ban spectacle frames and sunglasses
- FREE parking at our North Hykeham practice



Gainsborough: 34-36 Market Place DN21 2BY • **01427 616505**
Lincoln: Hykeham Green Shopping Centre LN6 8NH • **01522 686200**
sales@waltersopticians.com

STURTON AND STOW AGRICULTURAL AND HORTICULTURAL ASSOCIATION OBJECTS AND RULES OF THE ASSOCIATION

(1) The association shall endeavour to promote and foster interests in Agriculture and Horticulture, in Sturton, Stow and the surrounding district and shall stage shows for this purpose consisting mainly of open competitive classes. In addition, the Association shall include in its shows such Domestic Science, Arts and Crafts classes beneficial educationally to the competitors and the community.

(2) No distribution of funds shall be made to members, except prize money, and in the event of the dissolution of the Association the members shall have no right to share in the Accumulated Fund but shall apply the Association's assets to such a charitable purpose or purposes as may be agreed.

(3) The Annual General Meeting of the Association shall be open to the public and all subscribers.

(4) All subscribers of £3.00 and above are to be VICE-PRESIDENTS and subscribers of £25.00 and above are to be LIFE VICE-PRESIDENTS. Where 2 persons from the same residence wish to be Vice-Presidents the fee shall be £5.00 for the couple.

(5) Rules 1 to 4 inclusive shall be altered only in Annual General Meetings of the Association but no alteration, variation or addition may be made to the Rules which would make the objects or assets of the association not exclusively charitable or the assets of the association applicable otherwise than for exclusively charitable purposes.

SHOW RULES

(6) Root and Combinable Classes are OPEN. Produce, Flowers and Cacti Classes are OPEN to ANYONE not employing a full-time gardener. Classes in all other sections are OPEN to ANYONE not being a professional in the art or craft of that section, unless otherwise stated.

(7) All Exhibits, except in the Floral Art Section, must have been grown by or be the original work of the Exhibitor. Cacti and Window Plants must have been grown by or have been in the possession of the Exhibitor for at least three calendar months.

(8) No prize-winning Exhibits at previous shows of this Association are eligible for competition in Classes 142-205.

(9) All specimens for exhibition must be staged between 7.30-10 am on the morning of the Show or between 8.00-8.45 pm on the Friday evening before the Show. Vases and containers should be provided by the Exhibitors.

OBJECTS AND RULES OF THE ASSOCIATION (CONT)

(10) Exhibitors are allowed any number of entries in each Class except where stated, but can take only one money prize. Exhibits displayed without Entry Tickets are disqualified.

(11) Only Exhibitors and Officials will be allowed access to Exhibits before the opening of the Show.

(12) The Association will not be responsible for loss of or damage done to any exhibit.

(13) Entry Fee for all classes 30p per Exhibit except Children's classes (Free).

(14) The First prize in any class may not necessarily be awarded unless there are at least 2 exhibits, the Second prize unless there are at least 3 exhibits, the Third prize unless there are at least 4 exhibits. A Highly Commended award may be given to the fourth best exhibit at the Judge's discretion.

(15) The Show will be open from 1.30 pm to 4.30 pm and no exhibit may be removed until 4.30 pm without permission, but all exhibits not for sale to be removed by 5.00 pm Any exhibits remaining after 5.00 pm will be deemed to be the property of the Show and will be offered for sale, unless notified otherwise.

(16) Admission: Vice-Presidents Free (by badge). Adults £1 each. Children 30p each.

(17) No dogs, except guide dogs, shall be allowed in the Exhibition.

(18) Any Exhibitor making an objection must deposit £5.00 with the Secretary, and this shall be returned if the objection is sustained; the deposit shall not be necessary if the objector is a member of the committee.

(19) All entries will be accepted at the Village Hall on the Wednesday before the show from 6.30 pm to 8.30pm, or they may be received by post or email (including entry fees) on or before the Thursday before the show.

(20) Prize money will be paid out by the Treasurer at the Show from 4.30 pm to 5.30 pm on Show Day. All prize money not claimed by 31st October following the show is to revert to the funds of the Association.

(21) Children who were at Primary School until the end of Summer Term in the Show year may enter the 11 to 12 year classes. All such entries are to show the age of the Exhibitor at the time the Exhibit was made.

(22) Persons wilfully infringing the Rules shall forfeit any prize money awarded to them. In all disputes, the decision of the Committee is final.

Mrs Carol Moore, Hon. Secretary

01427 788681, 28A High St, Sturton by Stow, LN1 2AE

Mrs Claire Warburton, Hon. Treasurer

sturtonandstowshow@gmail.com

Visit www.sturtonandstowshow.com



SATURDAY SHOW TIMINGS

7:30-10:00am	Place exhibits in show halls
10:00am	Judging starts (Public to be clear of show areas)
1.15pm	Classic Car Parade Starts from Cross Keys
1.30pm	Show Opens !!!
4.00pm	Prize Presentations, followed by auction and raffle
4.30pm	Prize Money handout (Main Hall)

Contacts

Show Secretary: Carol Moore, 28a High St, Sturton, LN1 2AE
01427 788681

Email: sturtonandstowshow@gmail.com

Website: www.sturtonandstowshow.com

Facebook: 'Sturton and Stow Show'

Looking forward to seeing you all at the show!

